I Come into Thy House

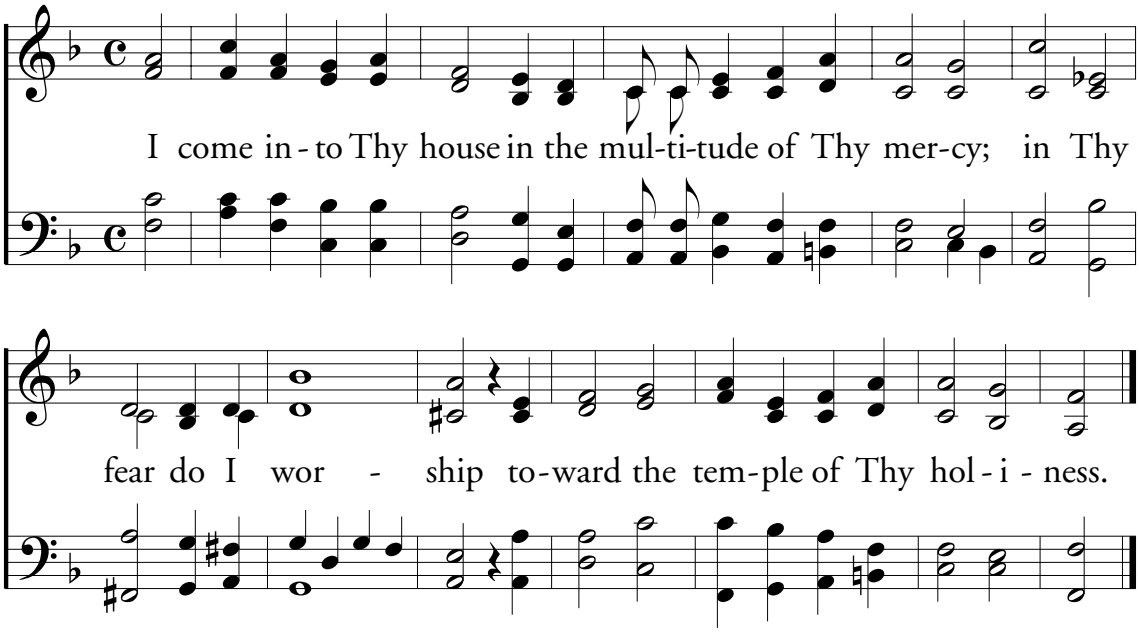

—Psalm 5: 7

C. J. Whittington